the transitions™ vibe

Welcome to the **April 2022** edition of the *Transitions Vibe*—a monthly briefing filled with Transitions updates, industry news, and information for those who trust Transitions to provide hospice and palliative care services for their patients and residents.

It's about living.

Submit a referral or **contact us** **at 877-726-6494** to discuss how we provide the tools and resources to assist patients and families through the physical, emotional, and spiritual challenges of life's final transitions. **Visit our website to learn more.**

April 2022 Spotlight - Transitions' Team Approach to Care

An interview with Trish Benson, Chief Strategy Officer

Transitions Care recognizes the need for a team-based approach when caring for and treating our patients. In 2021, Transitions Care enhanced this approach with the implementation of Chronic Care Management (CCM), Remote Patient Monitoring (RPM), Transitional Care Management (TCM), Wound Care, and Podiatry. All of which aim to provide the highest quality care to all of our patients, develop trusted partnerships with other care providers, reduce costs for the healthcare system, and continue Transitions' trend of innovation into the future.

Learn about our advanced patient care tools and technology here >>

What Does Care Mean to You?

Each week, we asked this question to members of the Transitions team - highlighting our dedication to the patients and families we serve and celebrating our continued commitment to high quality care. Watch some of our Transitions family describe what care means to each of them.

This month, we conclude our Care team videos. We want to thank everyone who participated in sharing their care experiences, stories, and dedication. Because of our Transitions family, we are able to display our 24/7 compassion, kindness, and devotion with our patients, families, and communities. It's about living!

What care means to Millicent Holmes (Team Assistant) >>

What care means to Ruben Hernandez (IT Technician) >>

What care means to Lydia Steinke (Registered Nurse CM) >>

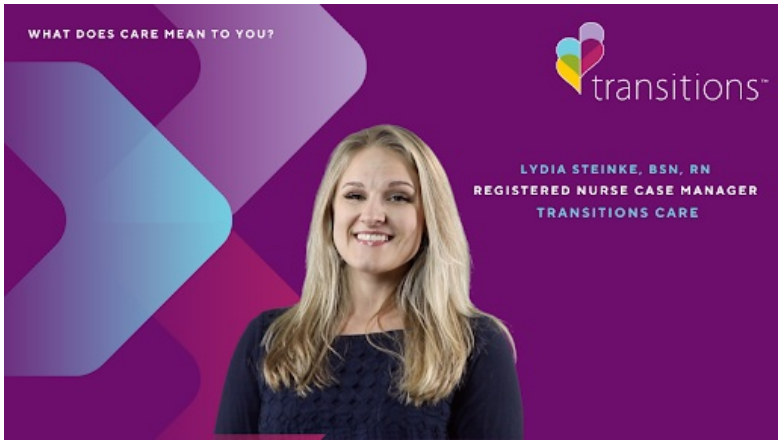

What care means to Cameron Marasovich (Lead IT Support Tech) >>

"I just wanted to write and let you know that I cannot say enough good things about Transitions. My mother-in-law signed up with your service about 6 months ago, and your team has given exceptional care from her first day to her last day. Your home care nurses, especially Terri, are compassionate, kind and loving. They always made my mother-in-law feel important, listened to her needs, and gave her the best care possible. Not only are your nurses exceptional, but even the delivery man who brought supplies was friendly and helpful!
I will recommend Transitions to anyone seeking hospice care in the future. Thank you so much for hiring quality staff with heart and integrity! It made a very difficult time a little bit easier."

-Family of Transitions Patient

Just Launched: New Transitions Care Website

It's official!

Transitions is thrilled to announce that we have officially unveiled our brand new website, reflecting the move from Transitions Hospice to **Transitions Care**.

Moving forward, our web address will be www.transitionscare.com. If you haven't had a chance yet, be sure to check it out by clicking here! This reflects the new direction of our primary care, symptom management, and end of life care services while maintaining our compassionate philosophy of providing 24/7 individualized care. The future of Transitions is bright - and as always, **it's about living!**

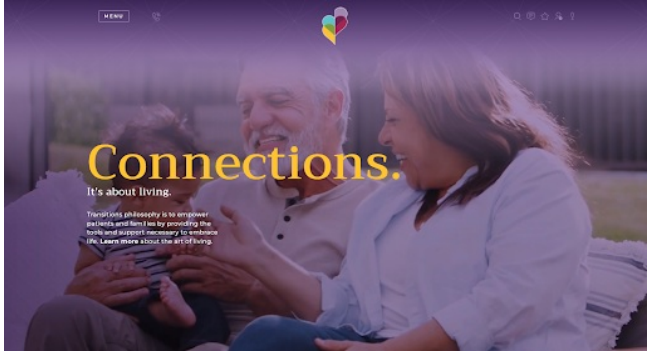

At Transitions, our team provides a holistic treatment approach to address both medical and psychosocial needs, including symptom management, counseling and community service support. Learn more or submit a referral today.

Transitions News and Events

Transitions Care Expands Services into Toledo Metropolitan Area

Starting this month in April, Transitions will begin providing primary care, symptom and chronic care management, and end of life care services to patients in the Toledo, Ohio metropolitan area.

Read more about the new expansion here >>

Community Blood Drive Was a Lifechanging Success!

Thank you to everyone who donated at the blood drive! We had a great turn out from staff and friends at Transitions, SYNERGY HomeCare, and Evergreen Place! Donating blood helps patients survive chronic illnesses, surgeries, organ transplants, traumatic injuries, cancer treatments, and more!

Together, with our donations, 33 lives were saved!

Fun Activities in the Transitions Community

Transitions Care

877-726-6494

End of Life Care | Symptom Management | 24/7 Support

Serving Chicagoland, Northern Illinois, Central Illinois, SE Michigan, greater Pittsburgh region, NW Indiana & the Indianapolis metro area

COMMUNITY HEALTH ACCREDITATION PARTNER
CHAP
Standards of Excellence
SEAL OF ACCREDITATION